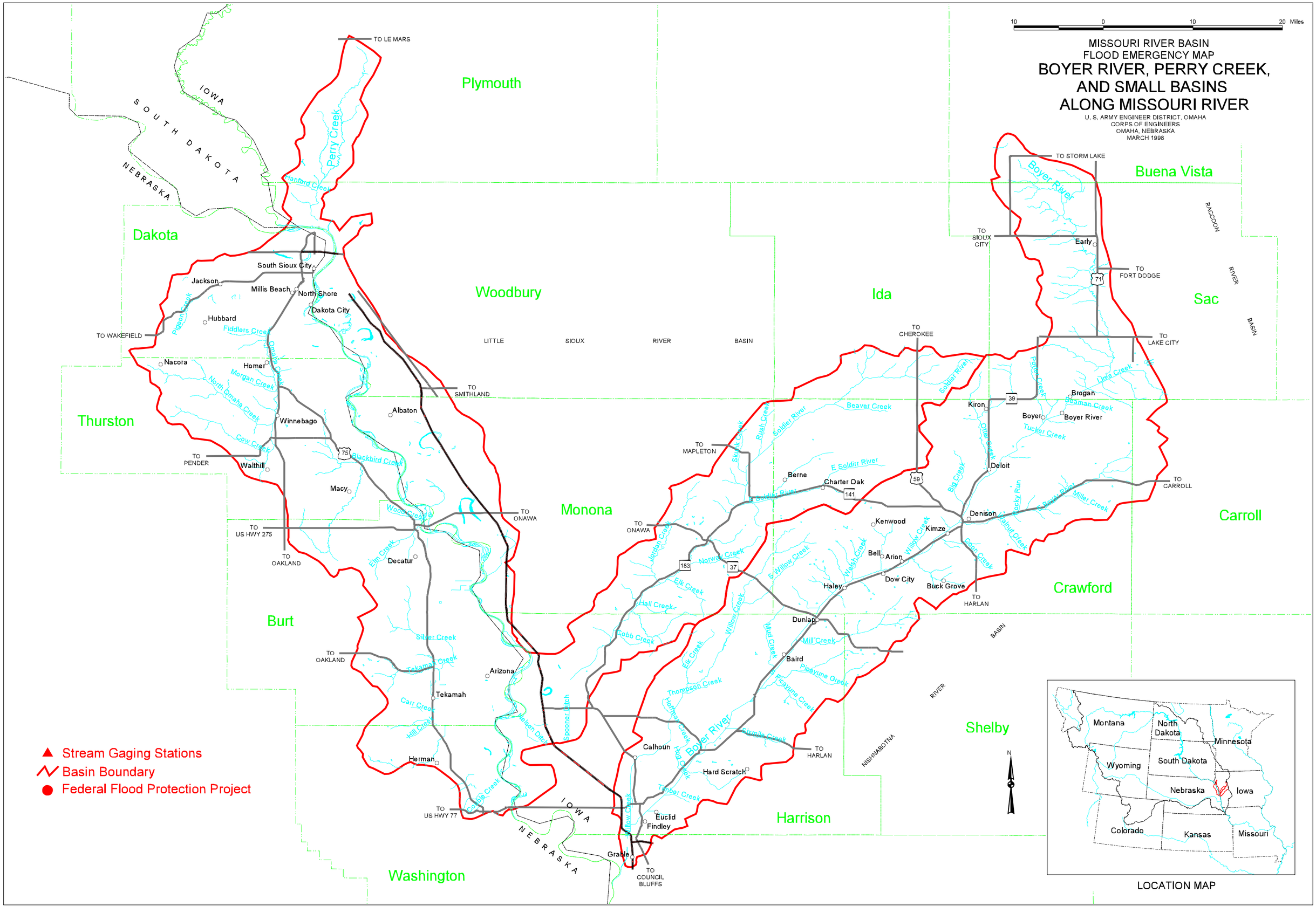
MISSOURI RIVER BASIN
FLOOD EMERGENCY MAP
BOYER RIVER, PERRY CREEK,
AND SMALL BASINS
ALONG MISSOURI RIVER
U. S. ARMY ENGINEER DISTRICT, OMAHA
CORPS OF ENGINEERS
OMAHA, NEBRASKA
MARCH 1998
10 0 10 20 Miles
Plymouth
Dakota
Woodbury
Ida
Buena Vista
Sac
Thurston
Monona
Carroll
Crawford
Burt
Shelby
Harrison
Washington
IOWA
SOUTH DAKOTA
NEBRASKA
LITTLE SIOUX RIVER BASIN
RACCOON RIVER BASIN
NISHNABOTNA RIVER BASIN
TO LE MARS
TO STORM LAKE
TO SIOUX CITY
TO FORT DODGE
TO LAKE CITY
TO CHEROKEE
TO SMITHLAND
TO WAKEFIELD
TO PENDER
TO US HWY 275
TO OAKLAND
TO ONAWA
TO MAPLETON
TO CARROLL
TO HARLAN
TO US HWY 77
TO COUNCIL BLUFFS
Perry Creek
Boyer River
Hanford Creek
South Sioux City
Jackson
Millis Beach
North Shore
Dakota City
Hubbard
Pigeon Creek
Fiddlers Creek
Nacora
Homer
Omaha Creek
Morgan Creek
North Omaha Creek
Winnebago
Albaton
Cow Creek
Walthill
Blackbird Creek
Macy
Wood Creek
Elm Creek
Decatur
Silver Creek
Tekamah Creek
Arizona
Tekamah
Carr Creek
Hill Creek
Nelson Ditch
Spooner Ditch
Herman
Cobble Creek
Calhoun
Hard Scratch
Euclid
Findley
Grable
Willow Creek
Timber Creek
Hog Creek
Hoffman Creek
Thompson Creek
Elk Creek
Hall Creek
Cobb Creek
Jordan Creek
Norway Creek
Skunk Creek
Rush Creek
Soldier River
Beaver Creek
E Soldirr River
Berne
Charter Oak
Kenwood
Kimze
Bell
Arion
Dow City
Haley
Buck Grove
Dunlap
Mill Creek
Baird
Mud Creek
Picayune Creek
Sixmile Creek
Kiron
Boyer
Boyer River
Brogan
Beaman Creek
Tucker Creek
Deloit
Big Creek
Otter Creek
Potter Creek
Little Creek
Denison
Rocky Run
Walnut Creek
Miller Creek
Coon Creek
Willow Creek
Welsh Creek
Early
Stream Gaging Stations
Basin Boundary
Federal Flood Protection Project
Montana
North Dakota
Minnesota
Wyoming
South Dakota
Nebraska
Iowa
Colorado
Kansas
Missouri
LOCATION MAP