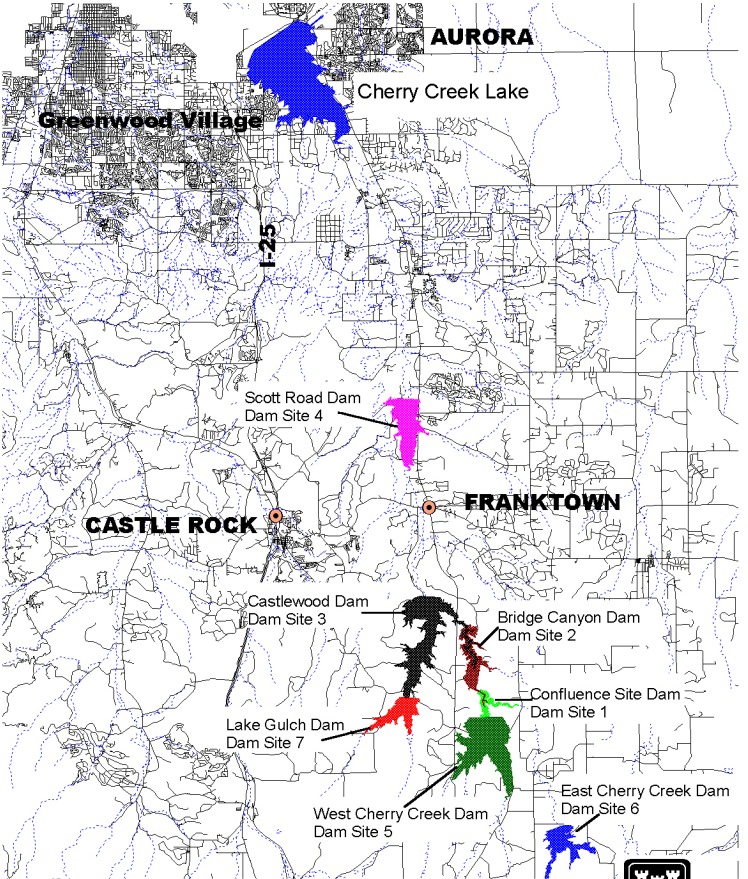

Cherry Creek Dam Safety Study
Location Plan for Upstream Dry Dam Alternatives
February 9, 1999

US Army Corps of Engineers
Omaha District

Prepared using GIS File: publicmaps.apr