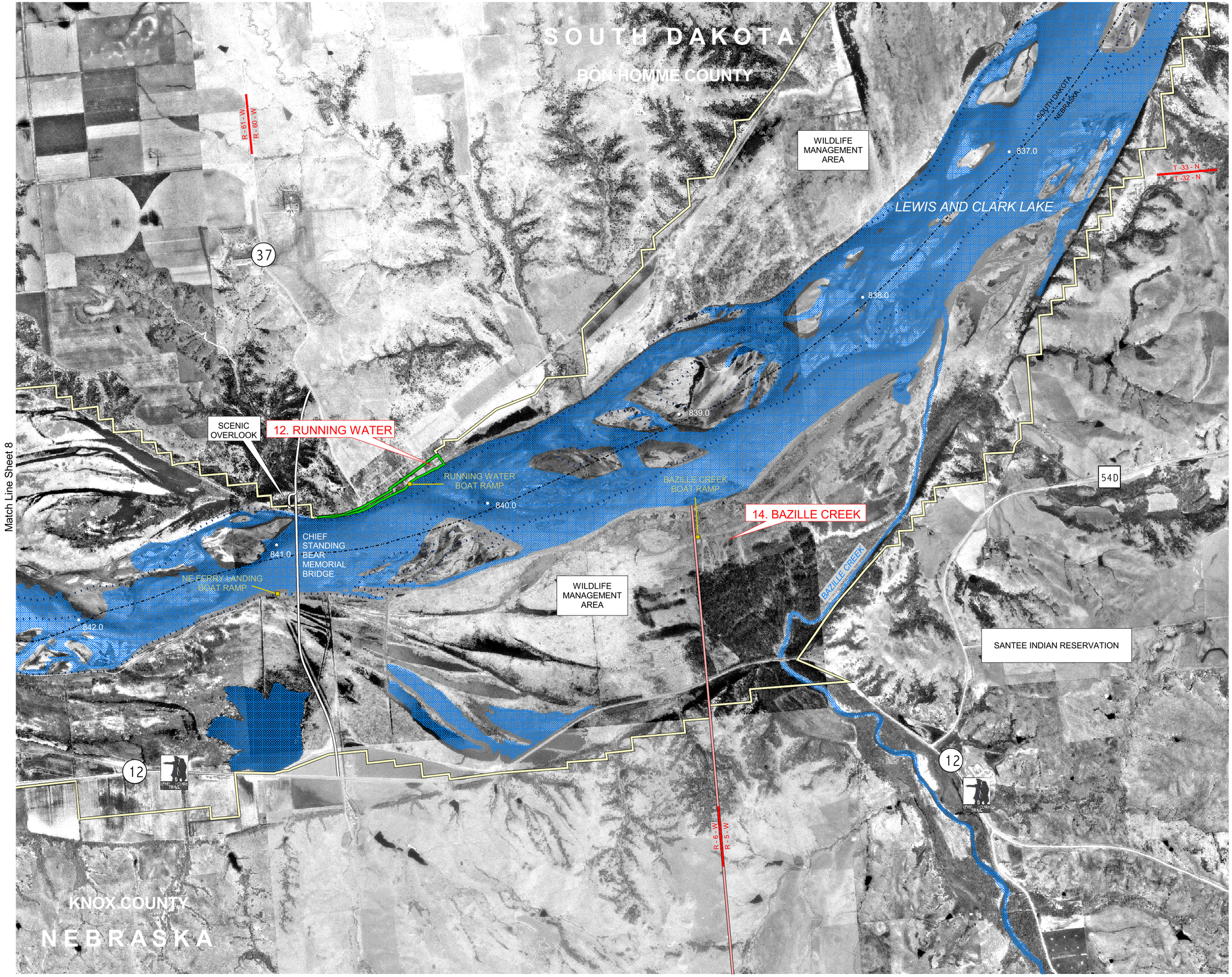

Match Line Sheet 8

Match Line Sheet 6

US Army Corps of Engineers
Omaha District

Boat Ramp Coordinates

NE Ferry Landing:
42° 45' 50" N 97° 59' 31" W

Running Water:
42° 46' 14" N 97° 58' 44" W

Bazille Creek:
42° 45' 54" N 97° 57' 10" W

- River Mile
- Boat Ramp
- Lewis and Clark Campsite
- State Boundary
- River Channel
- U.S. Government Boundary
- Recreational Boundary
- Reservation Boundary
- Township and Range

N
W E
S

Lewis and Clark Lake
Nebraska and South Dakota

U.S. Army Corps of Engineers
Omaha District - Omaha, Nebraska
Operations/Regulatory GIS Unit

Sheet 7 of 9
Orthophoto Year: 1991-1994

1000 0 1000 2000 Feet