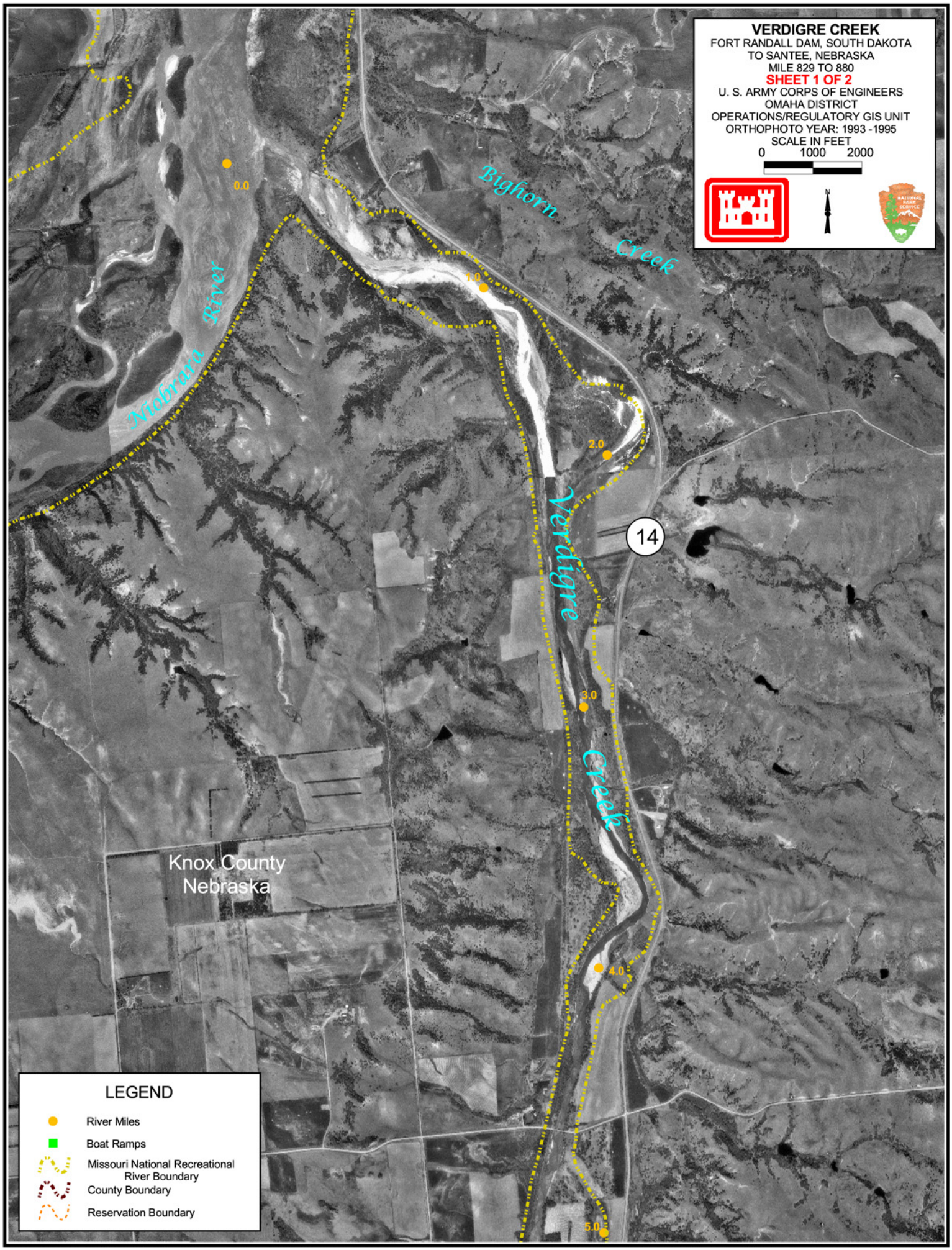
VERDIGRE CREEK
FORT RANDALL DAM, SOUTH DAKOTA
TO SANTEE, NEBRASKA
MILE 829 TO 880
SHEET 1 OF 2
U. S. ARMY CORPS OF ENGINEERS
OMAHA DISTRICT
OPERATIONS/REGULATORY GIS UNIT
ORTHOPHOTO YEAR: 1993 -1995
SCALE IN FEET
0 1000 2000
N
Bighorn Creek
Niobrara River
Verdigre Creek
0.0
1.0
2.0
3.0
4.0
5.0
14
Knox County
Nebraska
LEGEND
River Miles
Boat Ramps
Missouri National Recreational River Boundary
County Boundary
Reservation Boundary