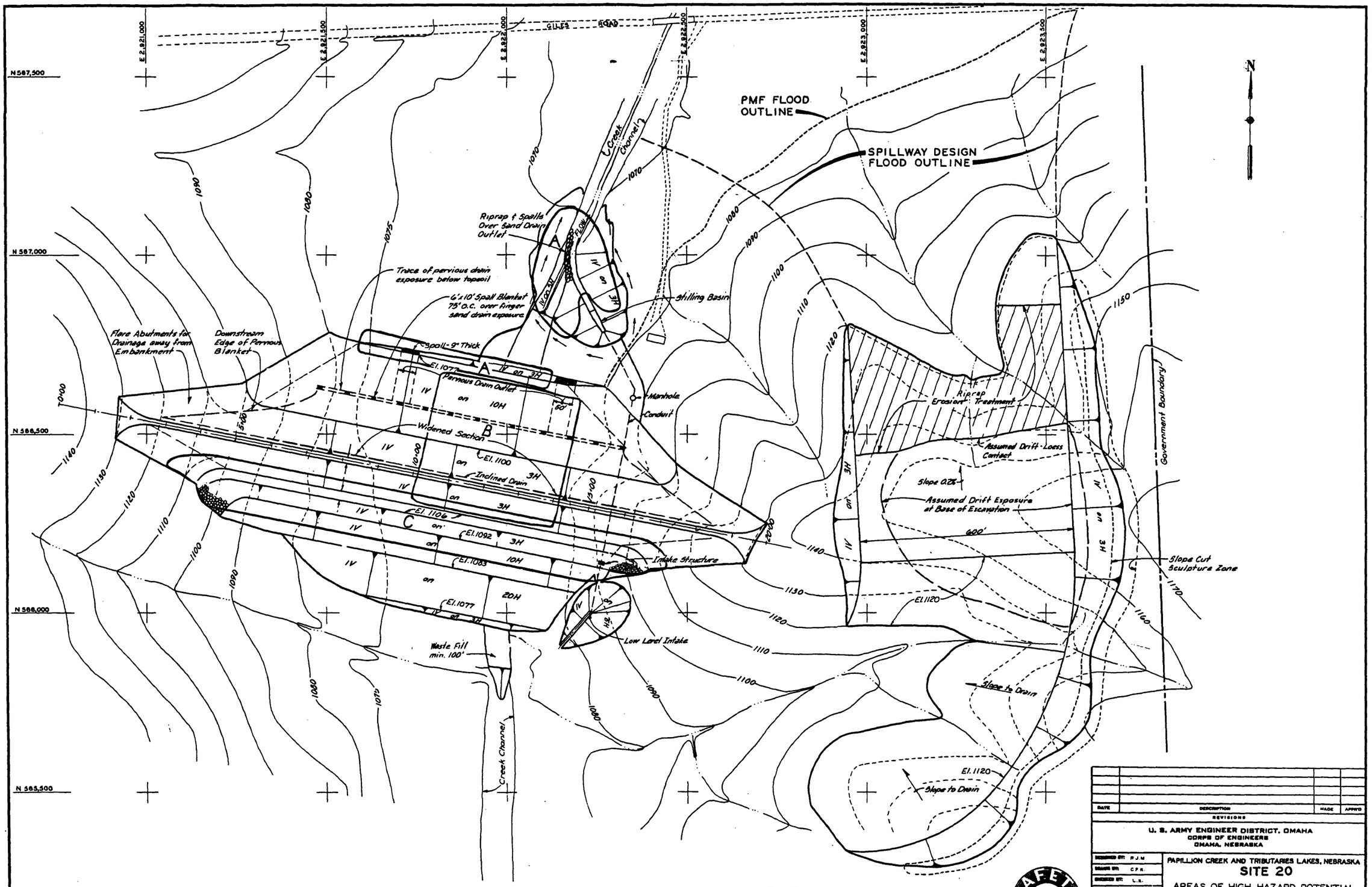

LEGEND:

A AREAS MOST LIKELY TO DEVELOPE SEEPAGE.

B AREA MOST LIKELY TO DEVELOPE SLIDES OR CRACKS.

C AREA MOST LIKELY TO DEVELOPE RIPRAP FAILURE.

DATE	DESCRIPTION	MADE	APPR'D

REVISIONS

U. S. ARMY ENGINEER DISTRICT, OMAHA
CORPS OF ENGINEERS
OMAHA, NEBRASKA

DESIGNED BY: R.J.M.
DRAWN BY: C.F.K.
CHECKED BY: L.K.
SUBMITTED BY:
CHIEF ENG. & S.S. SECTION
STEPHENSON
CHIEF F.&M. BRANCH

PAPILLION CREEK AND TRIBUTARIES LAKES, NEBRASKA
SITE 20
AREAS OF HIGH HAZARD POTENTIAL

APPROVED: CHIEF ENGINEERING DIVISION
DATE: JAN. 1981
APPROVED: COL. C. E. DISTRICT ENGINEER
SCALE: AS SHOWN
SPEC. NO. DACA45
DRAWING NUMBER
SHEET

THIS PLAN ACCOMPANIES CONTRACT NO. DACA45 MODIFICATION NO.

$$ — THINK VALUE ENGINEERING — $$

U.S. GOVERNMENT PRINTING OFFICE G.P.O. 1980-000-110