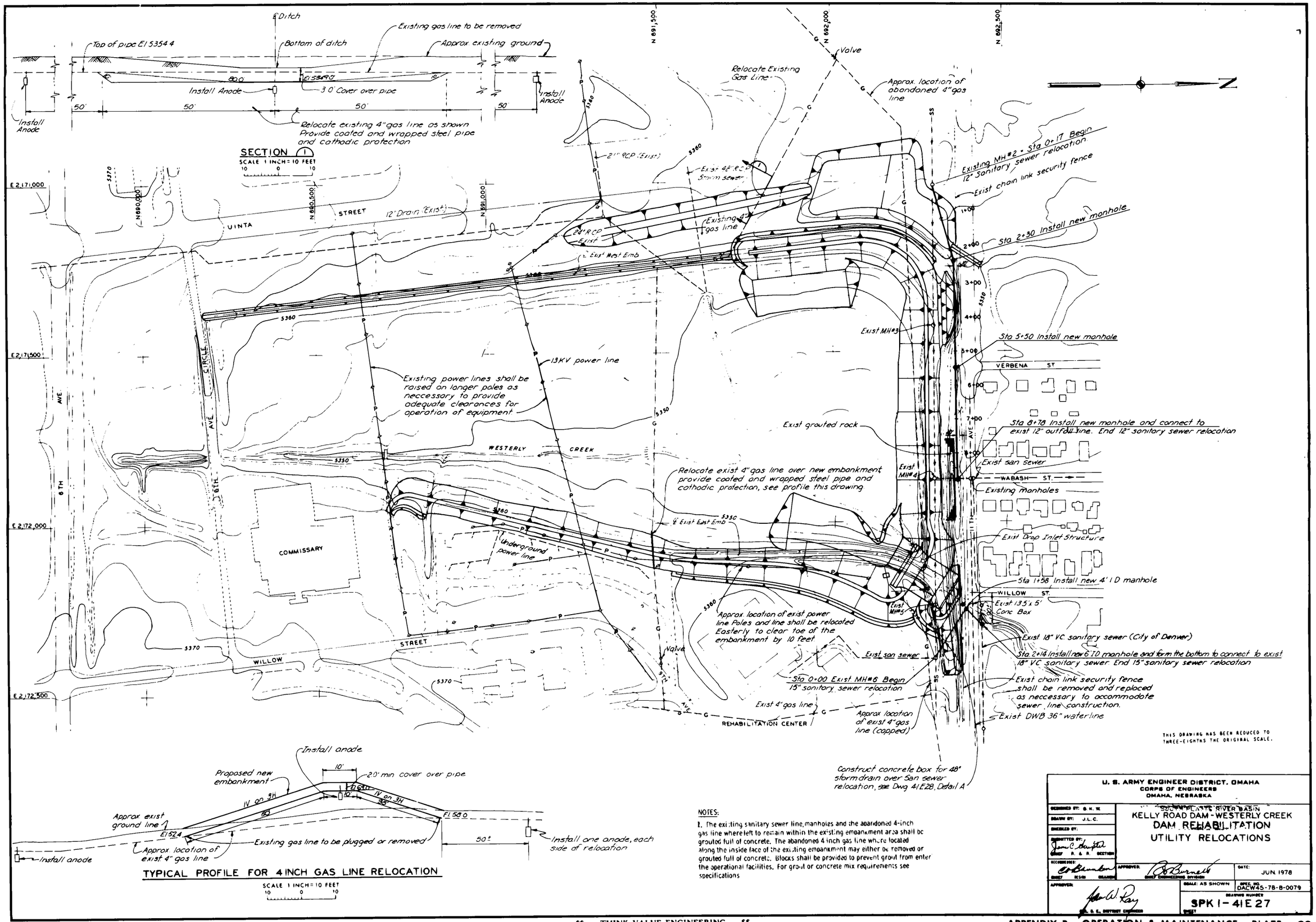

NOTES:

1. The existing sanitary sewer line, manholes and the abandoned 4-inch gas line where left to remain within the existing embankment area shall be grouted full of concrete. The abandoned 4 inch gas line where located along the inside face of the existing embankment may either be removed or grouted full of concrete. Blocks shall be provided to prevent grout from enter the operational facilities. For grout or concrete mix requirements see specifications

THIS DRAWING HAS BEEN REDUCED TO THREE-EIGHTHS THE ORIGINAL SCALE.

U. S. ARMY ENGINEER DISTRICT, OMAHA
CORPS OF ENGINEERS
OMAHA, NEBRASKA

SOUTH PLATTE RIVER BASIN
KELLY ROAD DAM - WESTERLY CREEK
DAM REHABILITATION
UTILITY RELOCATIONS

DESIGNED BY: G. K. W.
DRAWN BY: J. L. C.
CHECKED BY:
SUBMITTED BY: R. & R. SECTION
RECOMMENDED: CHIEF DESIGN BRANCH
APPROVED: CHIEF ENGINEERING DIVISION
DATE: JUN 1978
APPROVED: COL. S. E. DISTRICT ENGINEER
SCALE: AS SHOWN
SPEC. NO. DACW45-78-B-0079
DRAWING NUMBER SPK I-41E27
SHEET

GPO 767-653