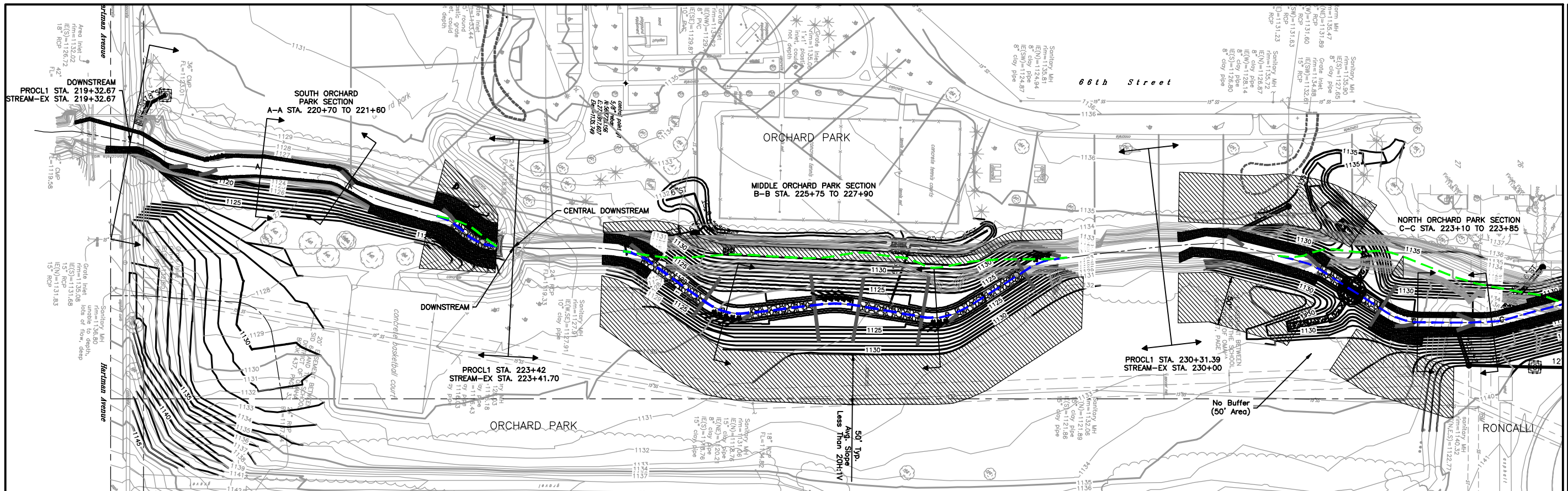

CHANNEL LENGTH IMPACTS TABLE		
LOCATION	IMPACTED CHANNLE LENGTH, ft.	RELOCATED CHANNLEL LENGTH, ft.
UPSTREAM	441	493
CENTRAL UPSTREAM	308	318
CENTRAL DOWNSTREAM	452	483
DOWNSTREAM	69	69
TOTALS	1270	1363

N

50 0 50 100

LEGEND

- 1100 — Proposed Contour
- 1100 — Existing Contour
- PROCL1 — Centerline Alignment of Proposed Stream
- STREAM-EX — Centerline Alignment of Existing Stream
- Stream Delineator Line
- Buffer Area
- Impacted Channel
- Relocated Channel

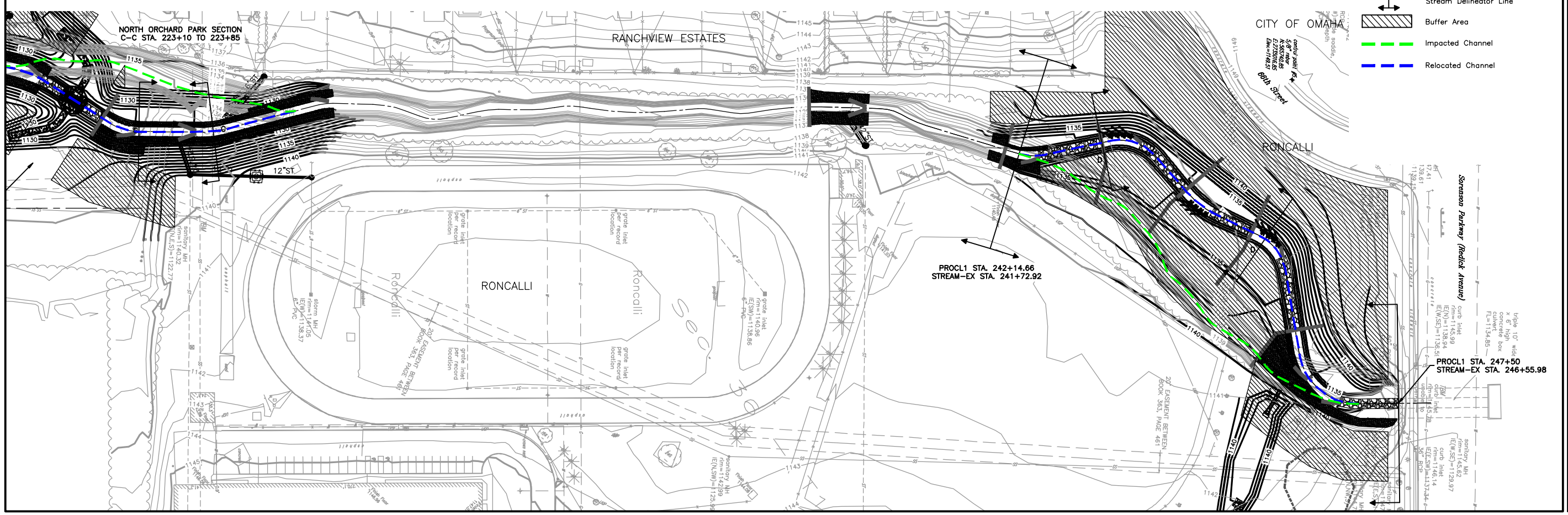

drawn by CTM
designed by PCH
reviewed by DGL

references
070881000
070882100
070883100
070883100-Vector

filename
070088E01BIT404.dwg

revisions

This document is a PRELIMINARY version which has never been sealed. This media should not be considered a certified document.

WWW.LRA-INC.COM
(Ph) 402.496.2498
(Fax) 402.496.2730

Lamp, Rynearson & Associates, Inc.
14710 West Dodge Road, Suite 100
Omaha, Nebraska 68154-2027

COLE CREEK CHANNEL IMPROVEMENTS
DOUGLAS COUNTY, NEBRASKA

OVERALL
COLE CREEK
EXHIBIT

job number-tasks
0107088.03-016
book page

date
9-29-08

sheet
1 of 6