RICHARDSON COUNTY CULVERT

RIM-02510P C007402510P

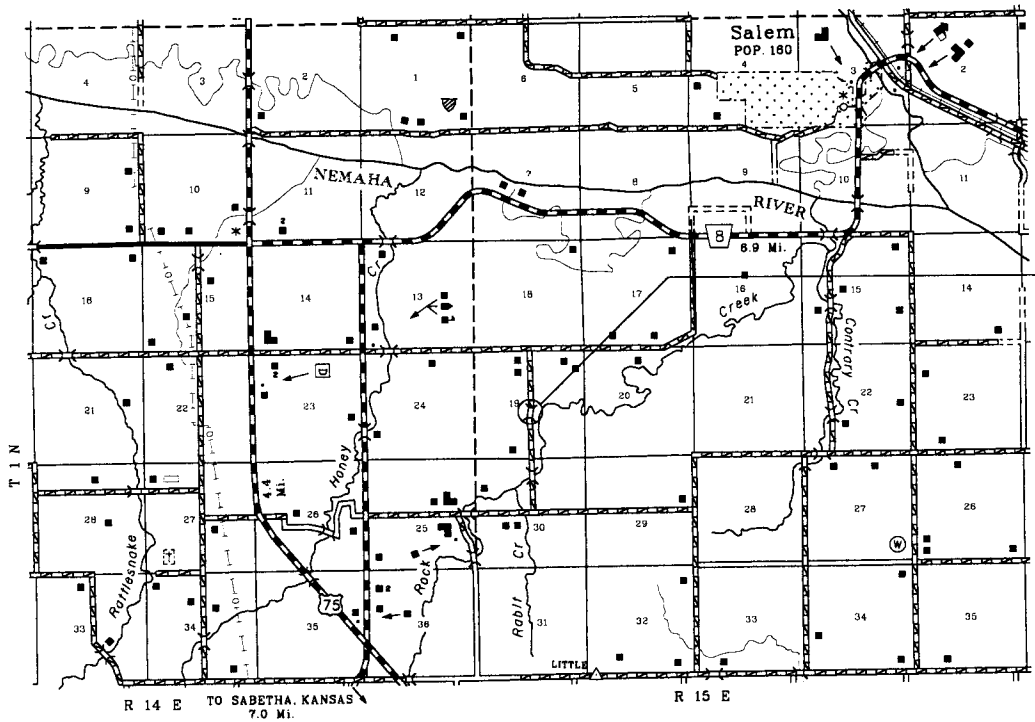

PROJECT NO. C0

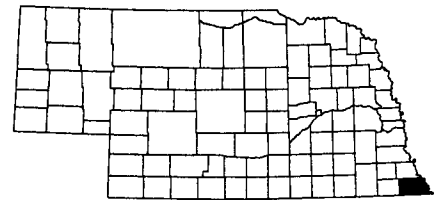

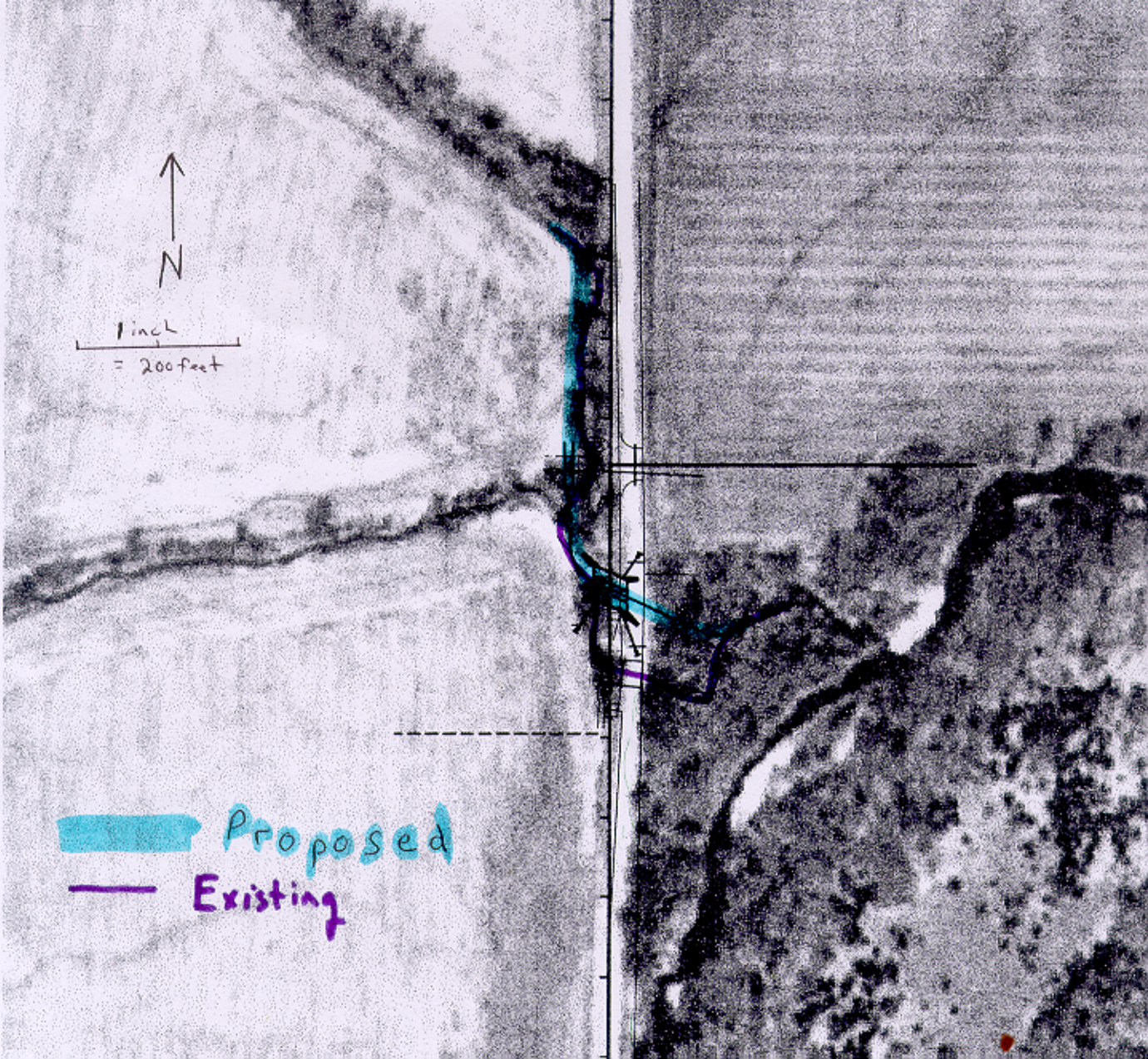
N
1 inch
= 200 feet
Proposed
Existing