MERRICK CO. LINE WEST
30-4 (1027)

C.N. 40058B
HALL COUNTY

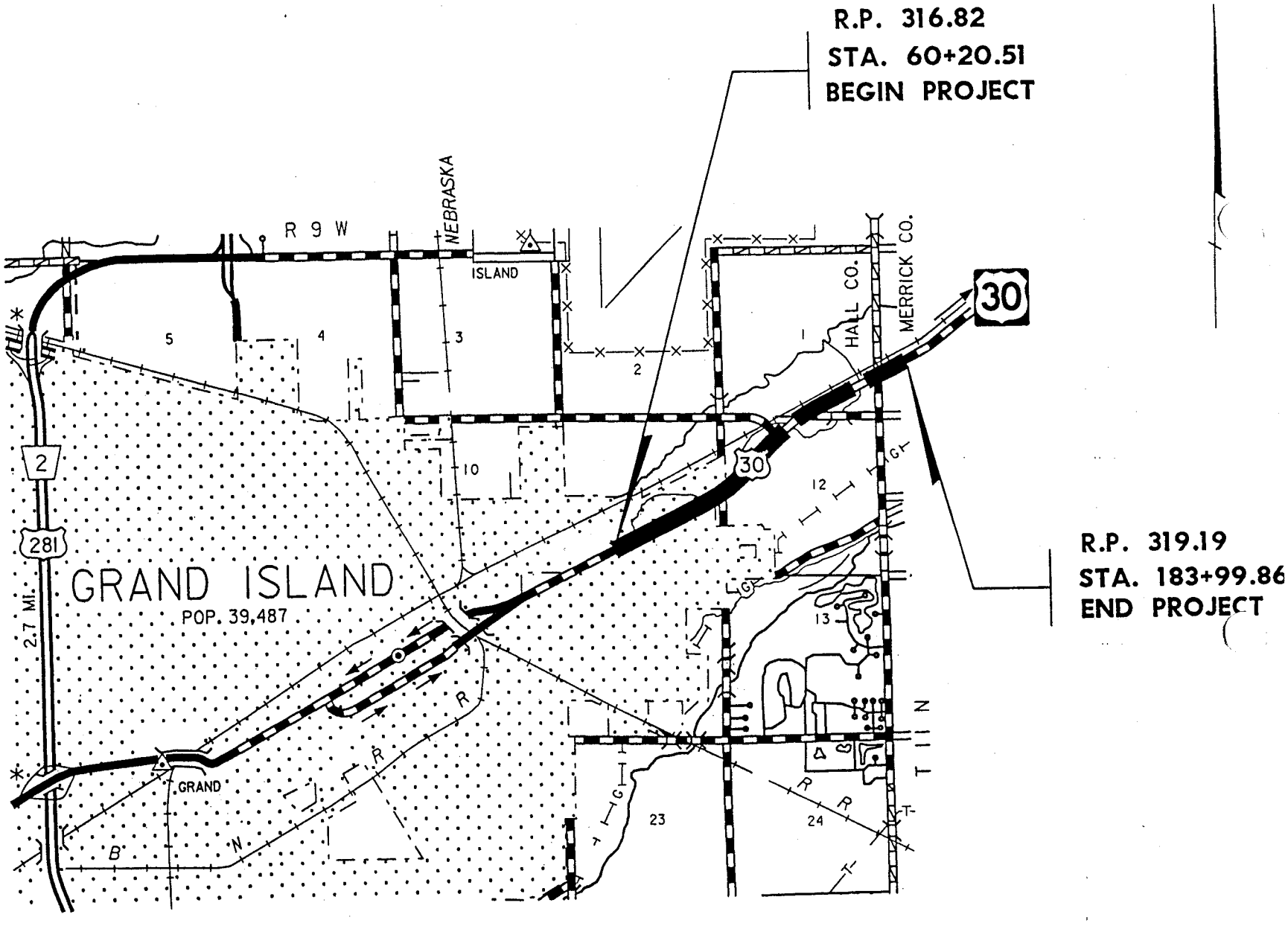

FIGURE 1

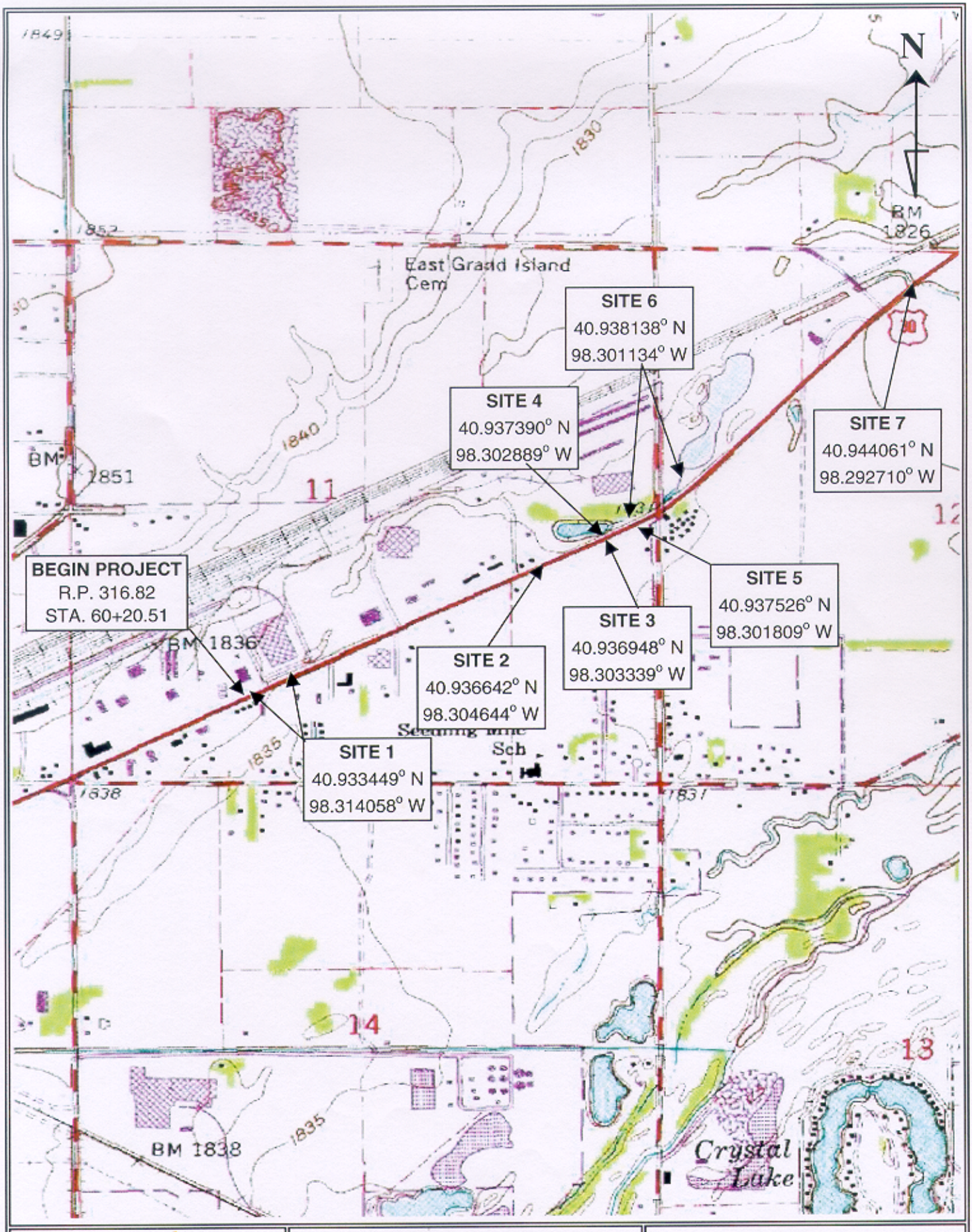

NDOR
Nebraska Department of Roads

MERRICK CO. LINE WEST
SEC 11 & 12, T. 11 N., R 9 W.
Hall County, Nebraska

FIGURE 2.1
Site Location
USGS via Microsoft TerraSever.com

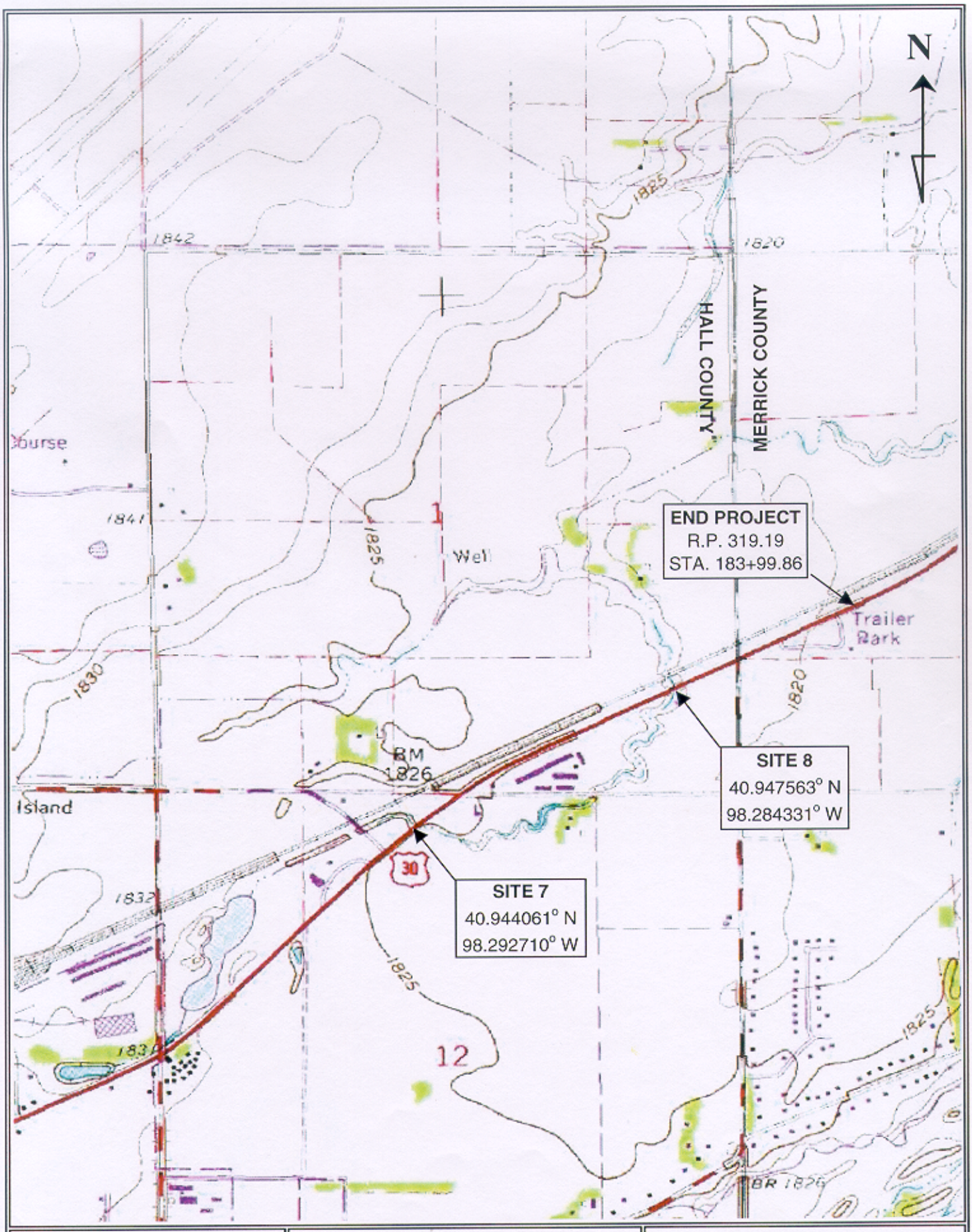

NDOR
Nebraska Department of Roads

MERRICK CO. LINE WEST
SEC 1 & 12, T. 11 N., R 9 W.
Hall County, Nebraska

FIGURE 2.2
Site Location
USGS via Microsoft TerraSever.com