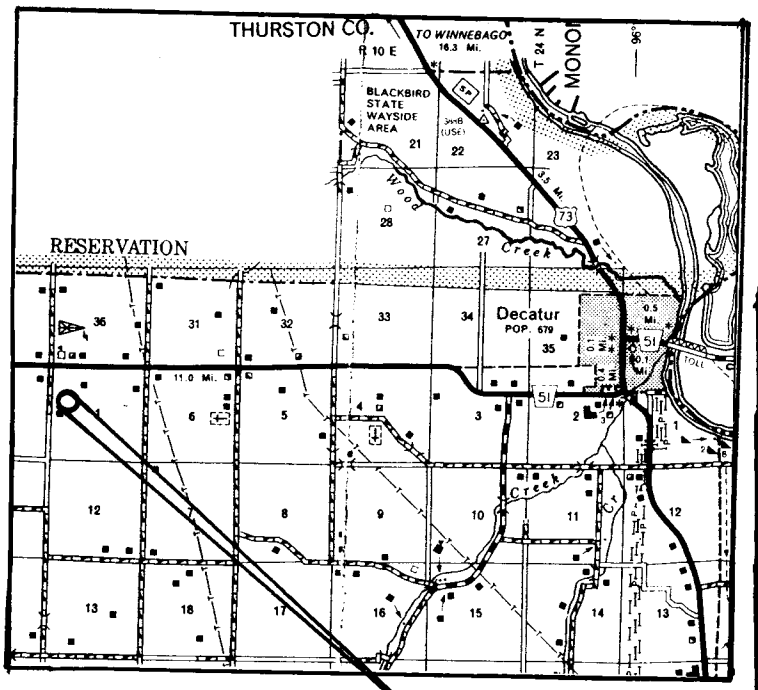
THURSTON CO.
TO WINNEBAGO
16.3 Mi.
R 10 E
T 24 N
BLACKBIRD STATE WAYSIDE AREA
Wood Creek
RESERVATION
Decatur
POP. 679
11.0 Mi.
Creek

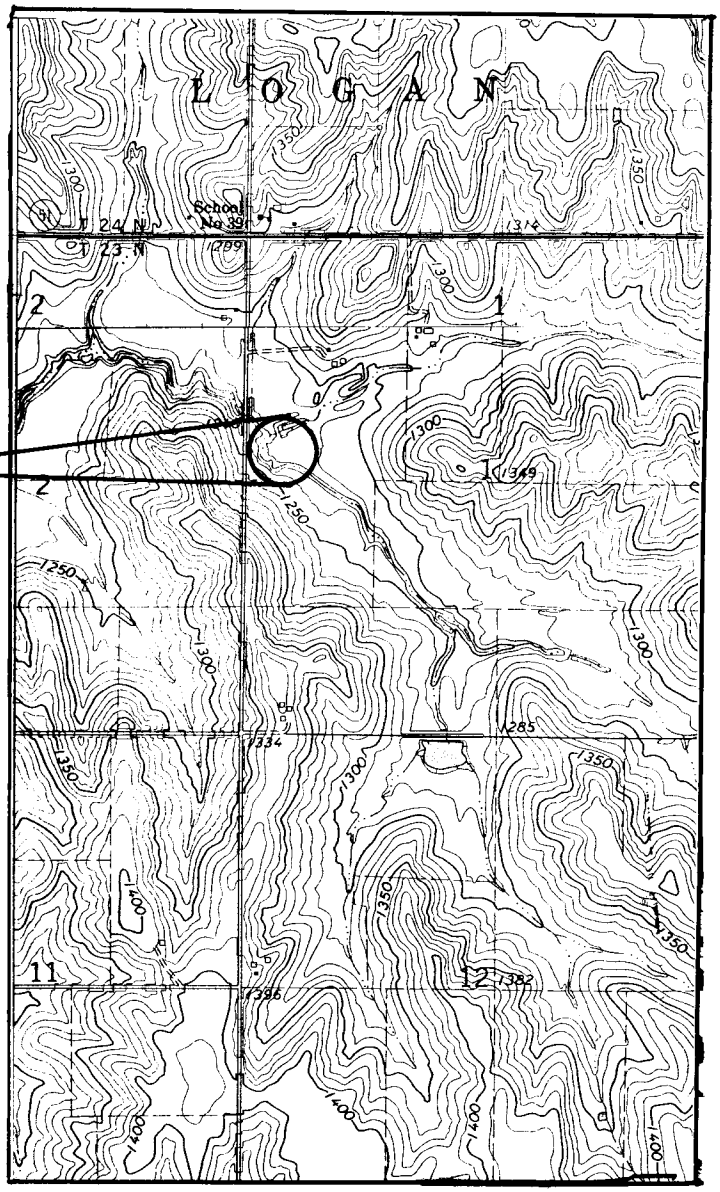
L O G A N
School No 39
T 24 N
T 23 N
PROJECT SITE

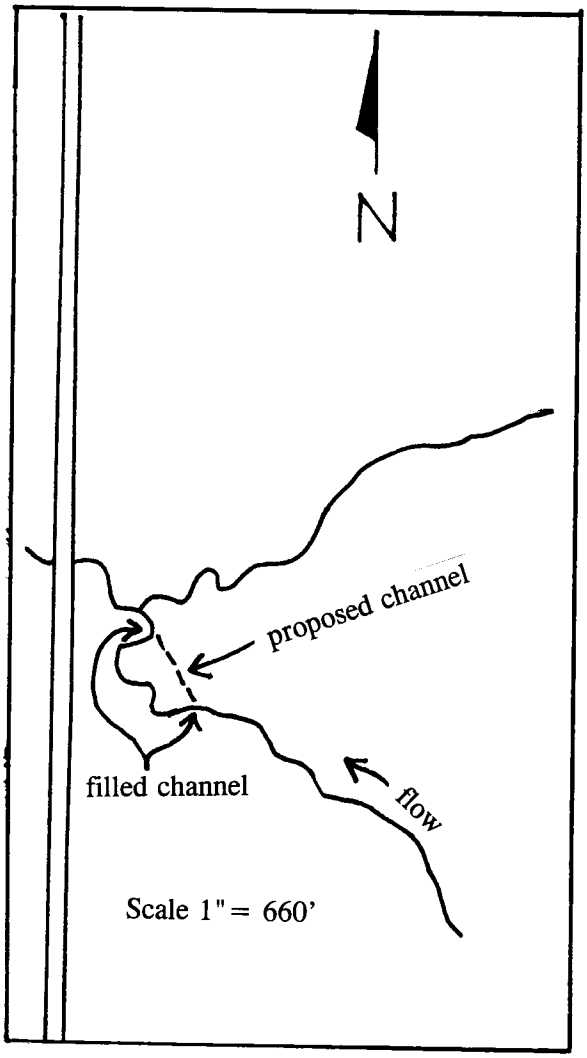
N
proposed channel
filled channel
flow
Scale 1" = 660'