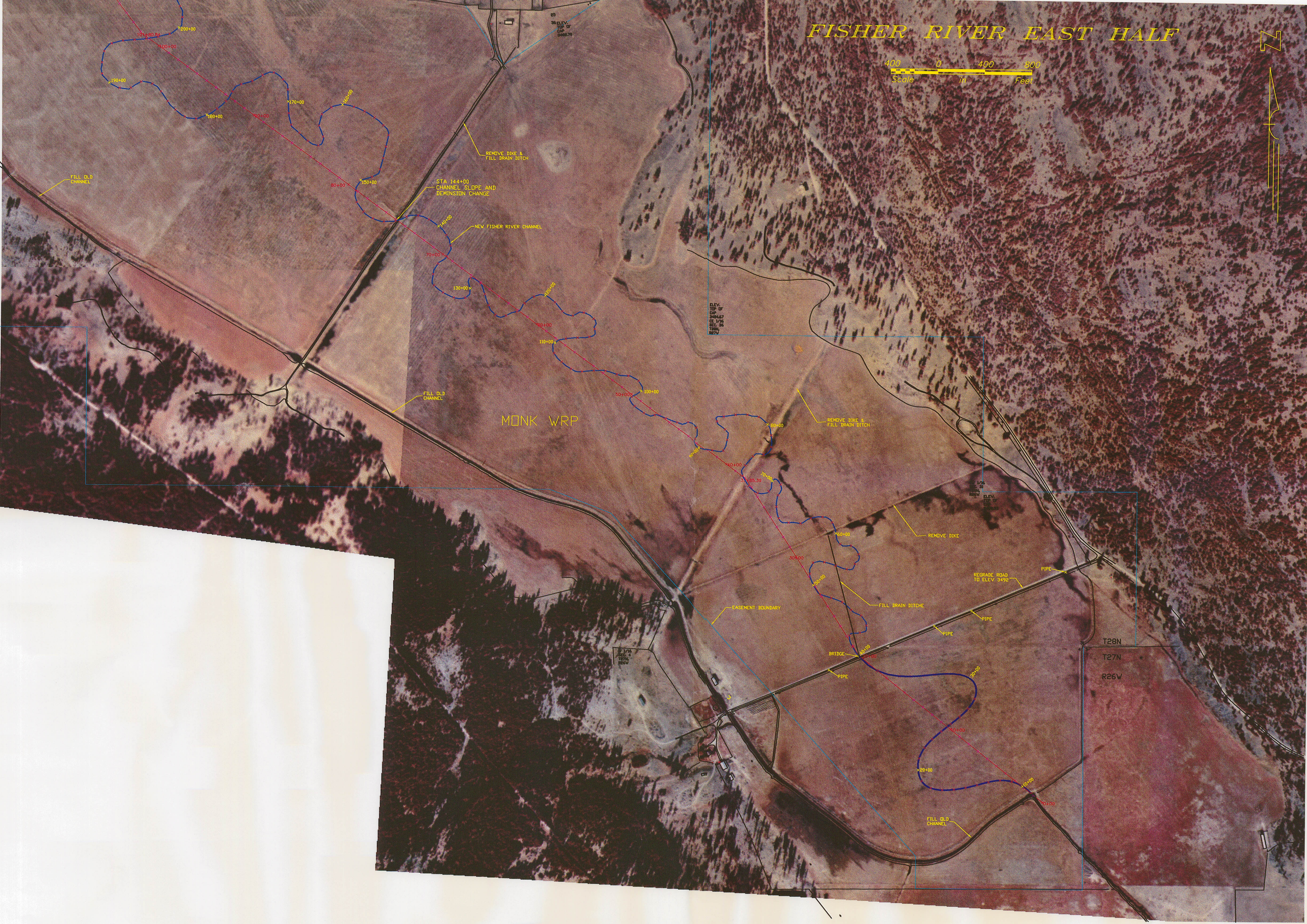FISHER RIVER EAST HALF