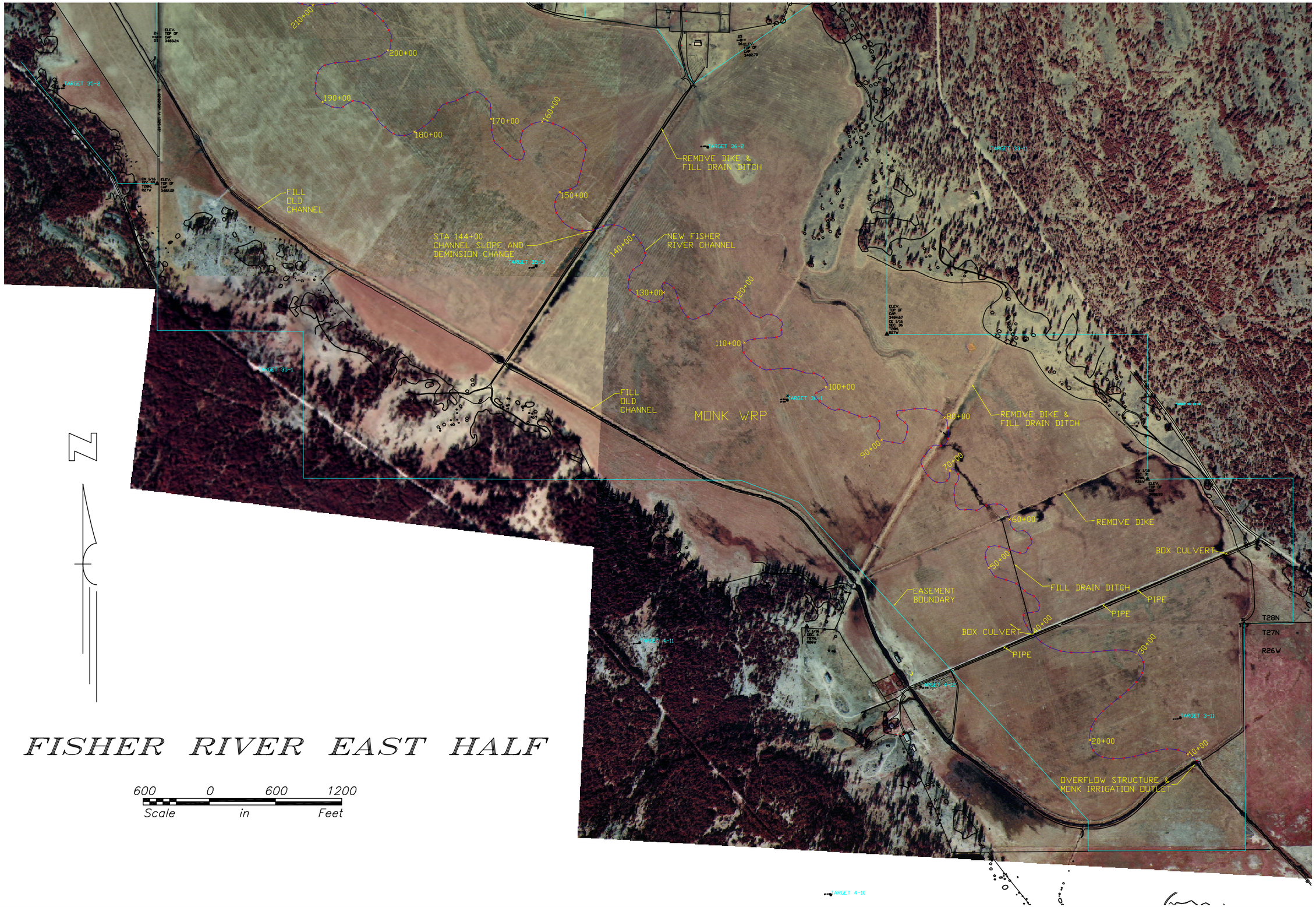

FISHER RIVER EAST HALF

600 0 600 1200
Scale in Feet

		Date
Designed	FEB & MM	3/03
Drawn	FEB	3/03
Checked	FEB	3/03
Approved	FORREST E. BERG	3/03

PLAN VIEW STA 8+78 to 200+00
FISHER RIVER RESTORATION
BIG MEADOWS & MONK WRP

FLATHEAD COUNTY MONTANA

NRCS
Natural Resources Conservation Service
United States Department of Agriculture

File Name

Drawing No.

Sheet 2 of