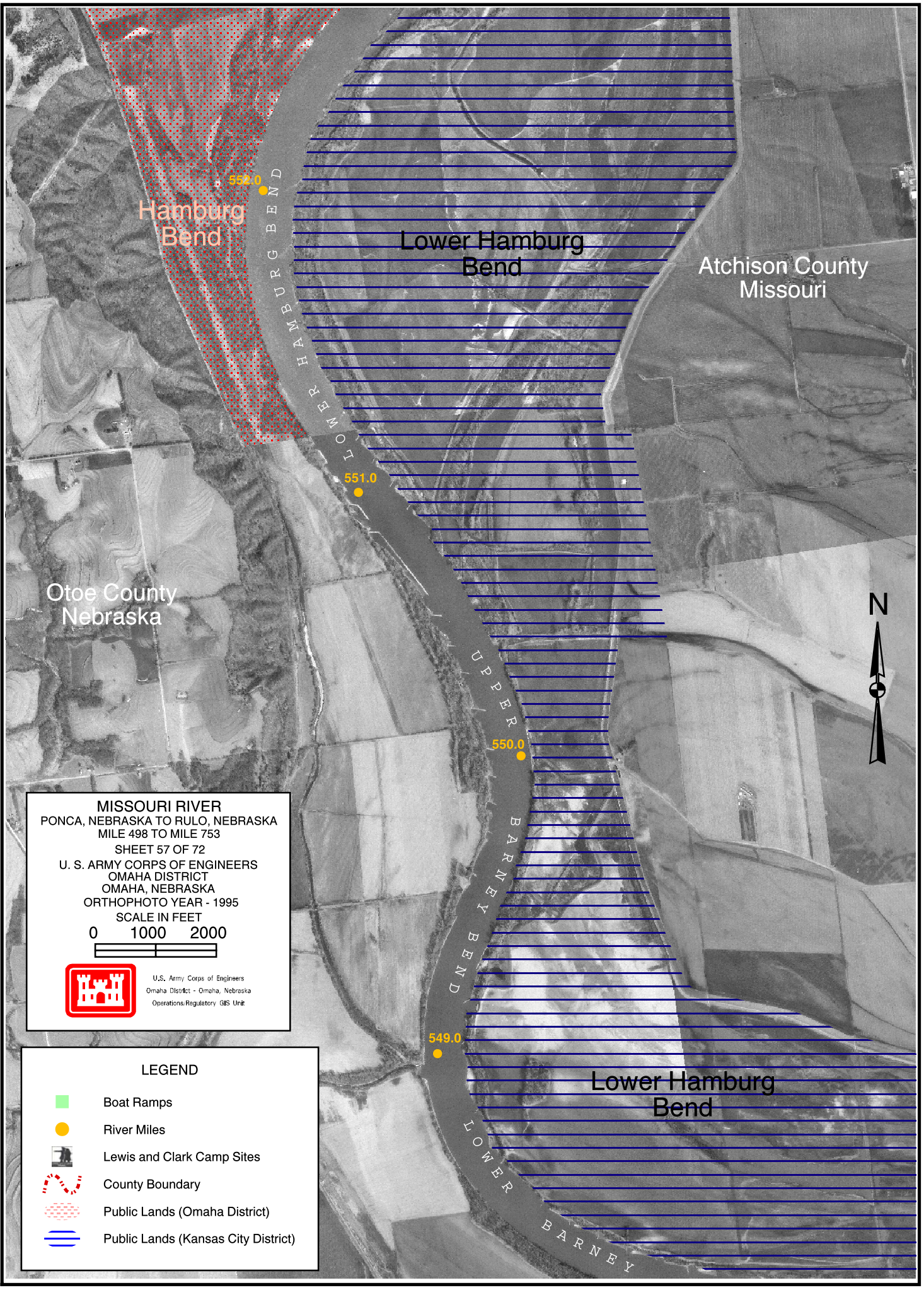
Hamburg Bend
552.0
LOWER HAMBURG BEND
Lower Hamburg Bend
Atchison County Missouri
551.0
Otoe County Nebraska
N
UPPER BARNEY BEND
550.0
549.0
Lower Hamburg Bend
LOWER BARNEY
MISSOURI RIVER
PONCA, NEBRASKA TO RULO, NEBRASKA
MILE 498 TO MILE 753
SHEET 57 OF 72
U. S. ARMY CORPS OF ENGINEERS
OMAHA DISTRICT
OMAHA, NEBRASKA
ORTHOPHOTO YEAR - 1995
SCALE IN FEET
0 1000 2000
U.S. Army Corps of Engineers
Omaha District - Omaha, Nebraska
Operations/Regulatory GIS Unit
LEGEND
Boat Ramps
River Miles
Lewis and Clark Camp Sites
County Boundary
Public Lands (Omaha District)
Public Lands (Kansas City District)