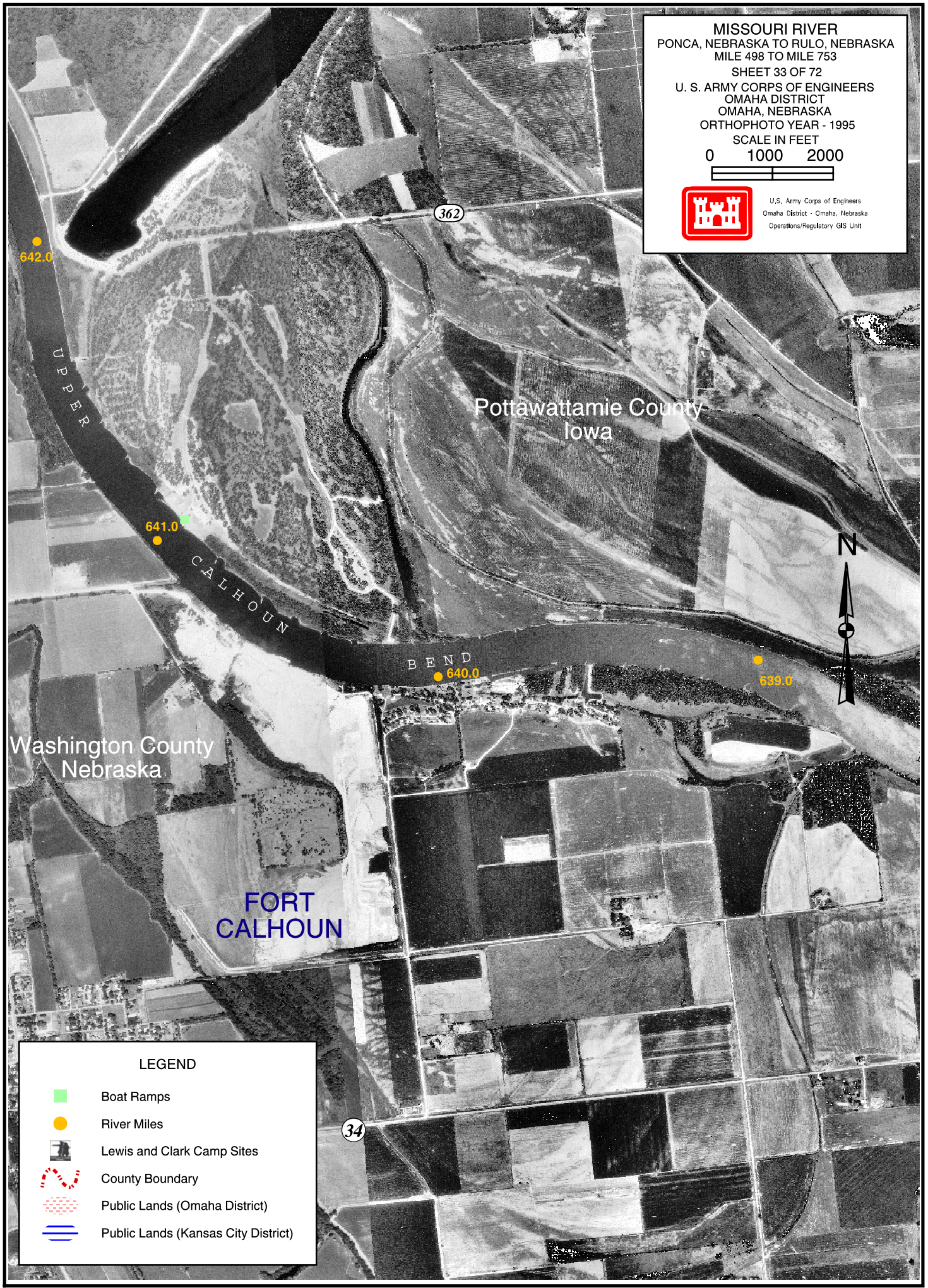
MISSOURI RIVER
PONCA, NEBRASKA TO RULO, NEBRASKA
MILE 498 TO MILE 753
SHEET 33 OF 72
U. S. ARMY CORPS OF ENGINEERS
OMAHA DISTRICT
OMAHA, NEBRASKA
ORTHOPHOTO YEAR - 1995
SCALE IN FEET
0 1000 2000
U.S. Army Corps of Engineers
Omaha District - Omaha, Nebraska
Operations/Regulatory GIS Unit
362
642.0
UPPER
CALHOUN
BEND
641.0
640.0
639.0
Pottawattamie County
Iowa
Washington County
Nebraska
FORT
CALHOUN
N
34
LEGEND
Boat Ramps
River Miles
Lewis and Clark Camp Sites
County Boundary
Public Lands (Omaha District)
Public Lands (Kansas City District)