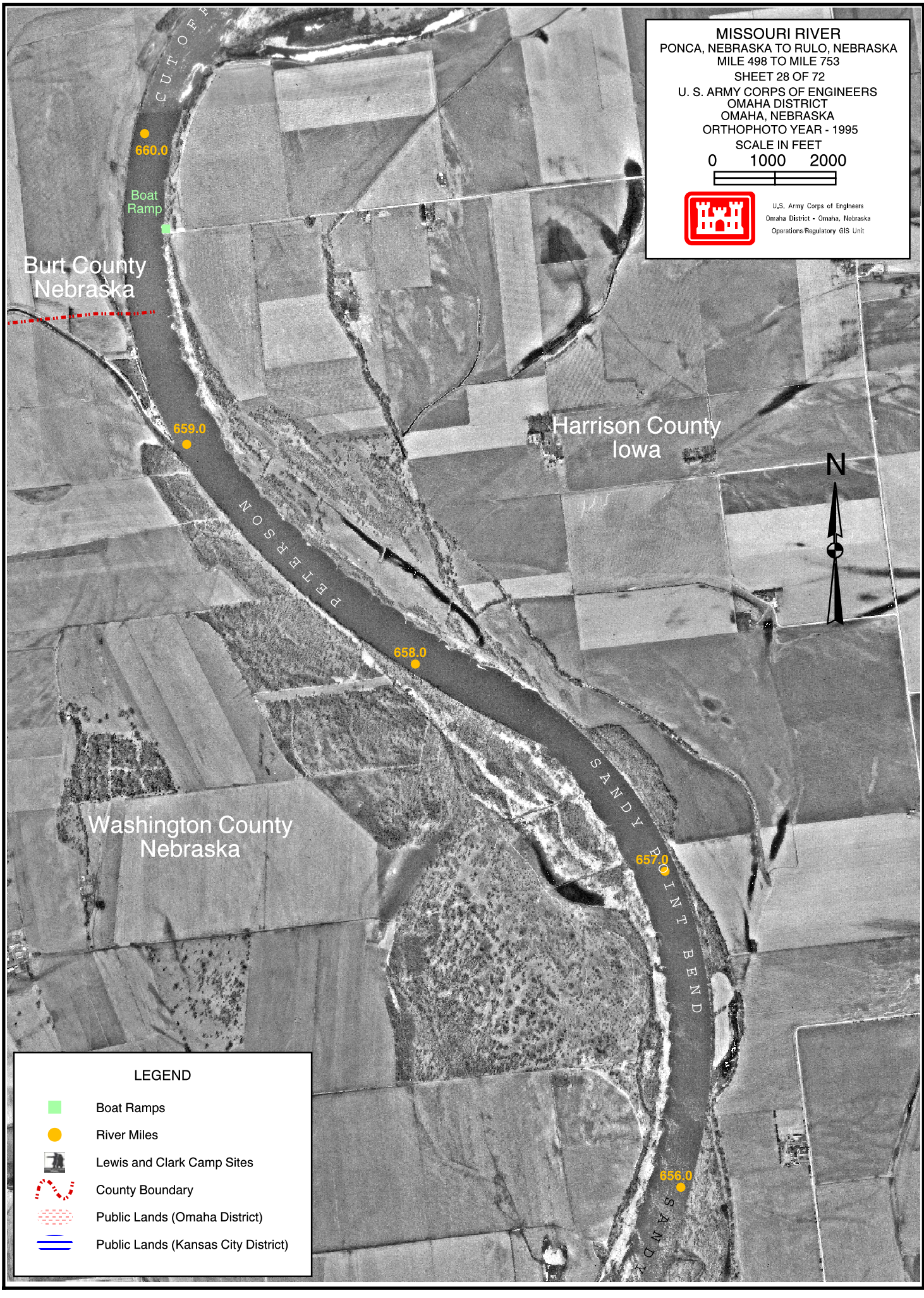
MISSOURI RIVER
PONCA, NEBRASKA TO RULO, NEBRASKA
MILE 498 TO MILE 753
SHEET 28 OF 72
U. S. ARMY CORPS OF ENGINEERS
OMAHA DISTRICT
OMAHA, NEBRASKA
ORTHOPHOTO YEAR - 1995
SCALE IN FEET
0 1000 2000
U.S. Army Corps of Engineers
Omaha District - Omaha, Nebraska
Operations/Regulatory GIS Unit
CUTOFF
660.0
Boat Ramp
Burt County Nebraska
659.0
Harrison County Iowa
N
PETERSON
658.0
SANDY POINT BEND
Washington County Nebraska
657.0
656.0
SANDY
LEGEND
Boat Ramps
River Miles
Lewis and Clark Camp Sites
County Boundary
Public Lands (Omaha District)
Public Lands (Kansas City District)