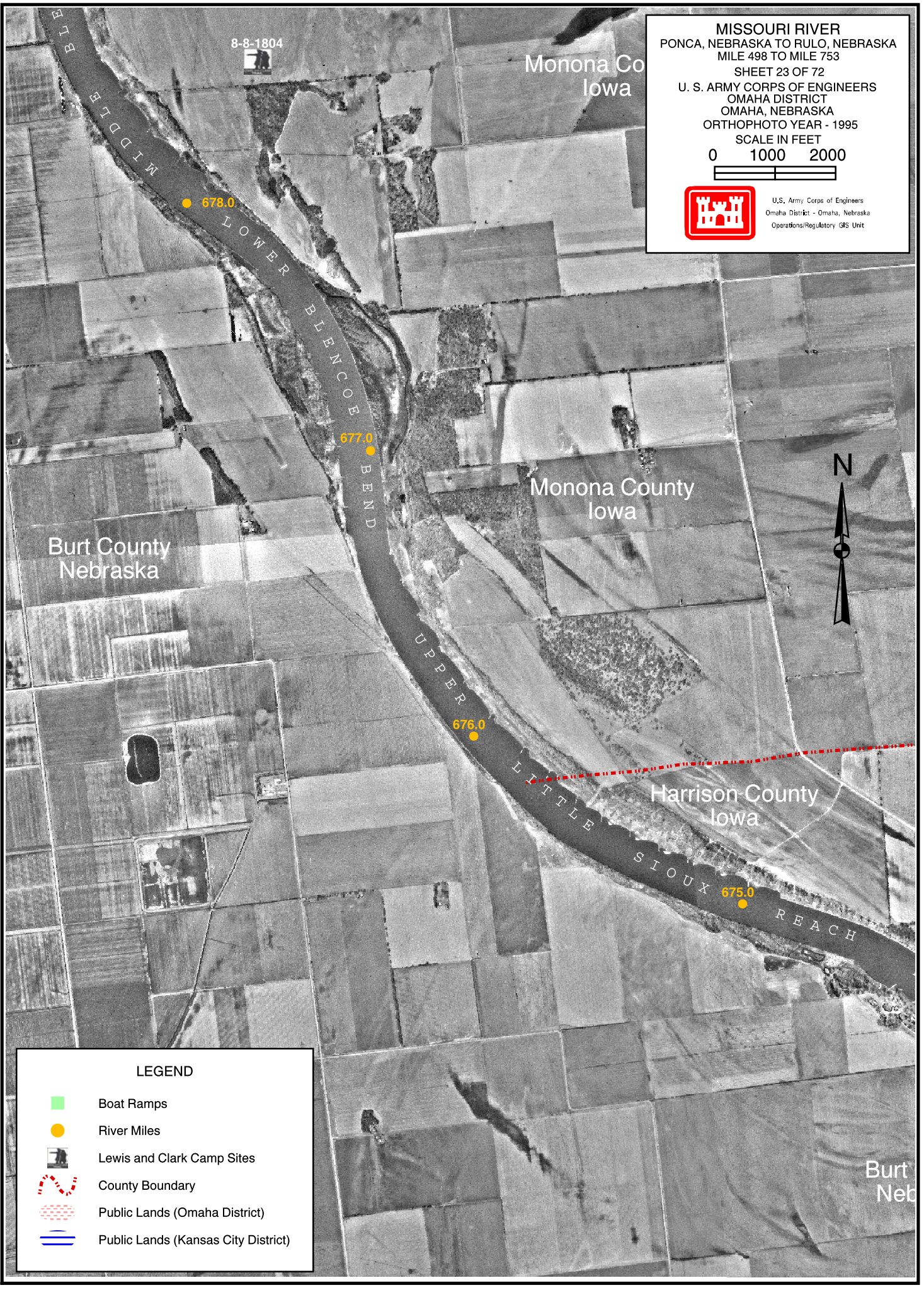
MISSOURI RIVER
PONCA, NEBRASKA TO RULO, NEBRASKA
MILE 498 TO MILE 753
SHEET 23 OF 72
U. S. ARMY CORPS OF ENGINEERS
OMAHA DISTRICT
OMAHA, NEBRASKA
ORTHOPHOTO YEAR - 1995
SCALE IN FEET
0 1000 2000
U.S. Army Corps of Engineers
Omaha District - Omaha, Nebraska
Operations/Regulatory GIS Unit
8-8-1804
MIDDLE BEND
678.0
LOWER BLENCOE BEND
677.0
UPPER BEND
676.0
LITTLE SIOUX REACH
675.0
Monona Co
Iowa
Monona County
Iowa
Burt County
Nebraska
Harrison County
Iowa
Burt
Neb
N
LEGEND
Boat Ramps
River Miles
Lewis and Clark Camp Sites
County Boundary
Public Lands (Omaha District)
Public Lands (Kansas City District)