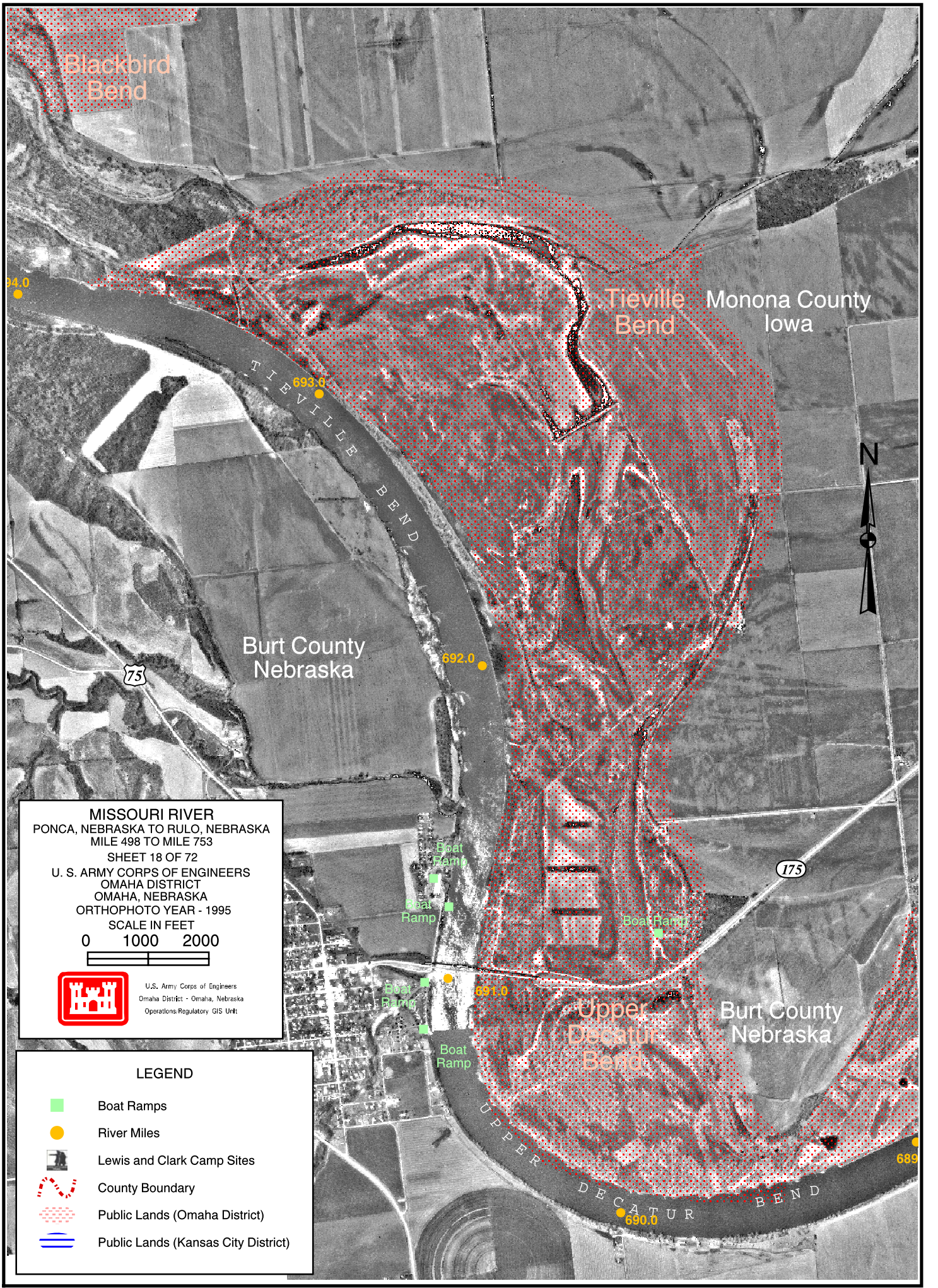
Blackbird Bend
Tieville Bend
Monona County Iowa
TIEVILLE BEND
693.0
692.0
691.0
690.0
689
Burt County Nebraska
Burt County Nebraska
Upper Decatur Bend
UPPER DECATUR BEND
75
175
N
Boat Ramp
Boat Ramp
Boat Ramp
Boat Ramp
Boat Ramp
MISSOURI RIVER
PONCA, NEBRASKA TO RULO, NEBRASKA
MILE 498 TO MILE 753
SHEET 18 OF 72
U. S. ARMY CORPS OF ENGINEERS
OMAHA DISTRICT
OMAHA, NEBRASKA
ORTHOPHOTO YEAR - 1995
SCALE IN FEET
0 1000 2000
U.S. Army Corps of Engineers
Omaha District - Omaha, Nebraska
Operations/Regulatory GIS Unit
LEGEND
Boat Ramps
River Miles
Lewis and Clark Camp Sites
County Boundary
Public Lands (Omaha District)
Public Lands (Kansas City District)