Match Line Sheet 11

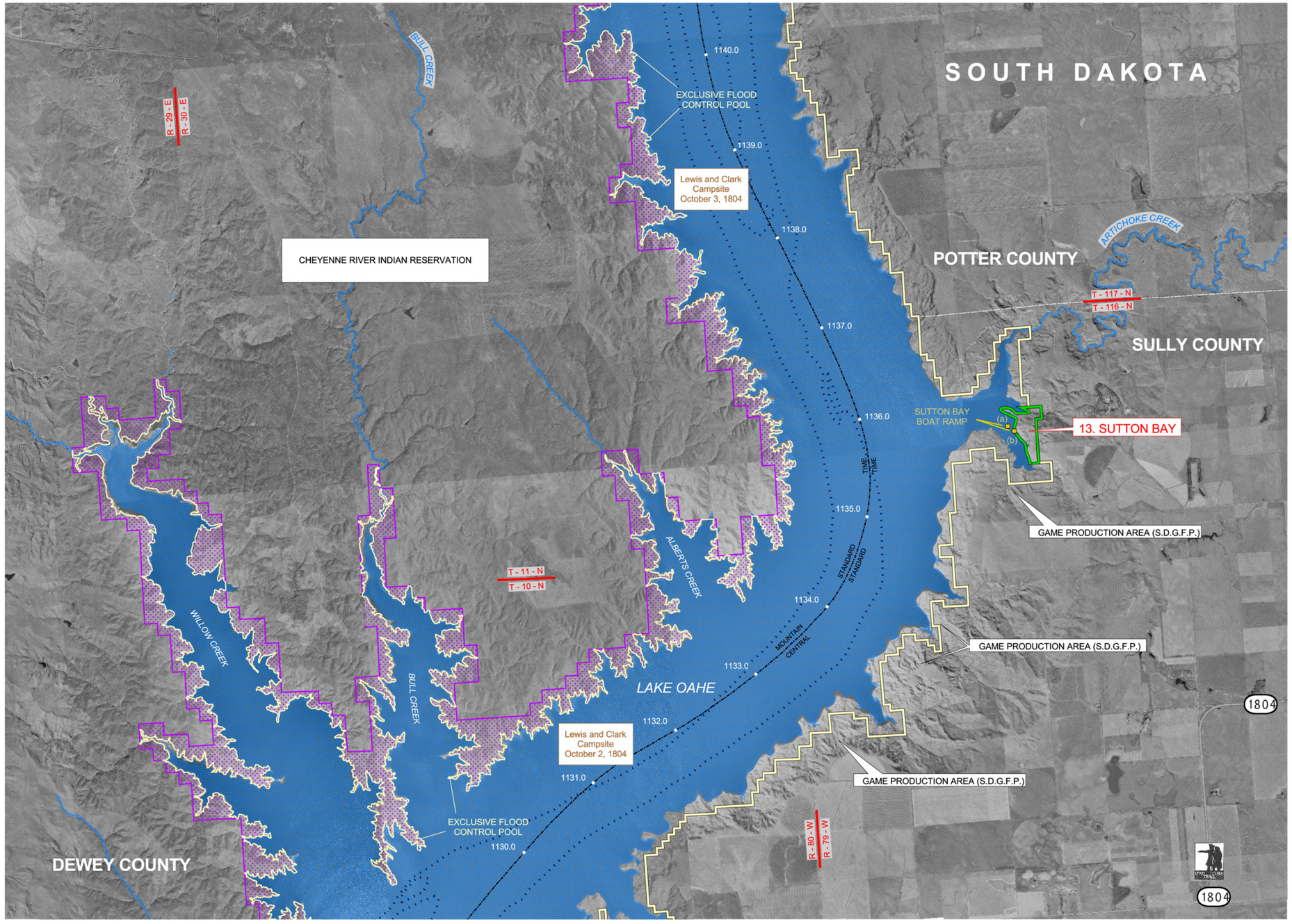

Match Line Sheet 8

Match Line Sheet 9

US Army Corps of Engineers
Omaha District

Boat Ramp Coordinates

Sutton Bay - Low Water (a):
44° 52' 51" N 100° 21' 38" W

Sutton Bay - Main (b):
44° 52' 48" N 100° 21' 33" W

- River Mile
- Boat Ramp
- Time Zone Boundary
- River Channel
- U.S. Government Boundary
- Recreational Boundary
- Reservation Boundary
- Township and Range
- B.I.A. Administered Lands

N W E S

Lake Oahe

North Dakota and South Dakota

U.S. Army Engineer District, Omaha
Corps of Engineers Omaha, Nebraska
Operations/Regulatory GIS Unit

Sheet 10 of 29
Orthophoto Year: 1991 - 1998

2000 0 2000 4000 Feet