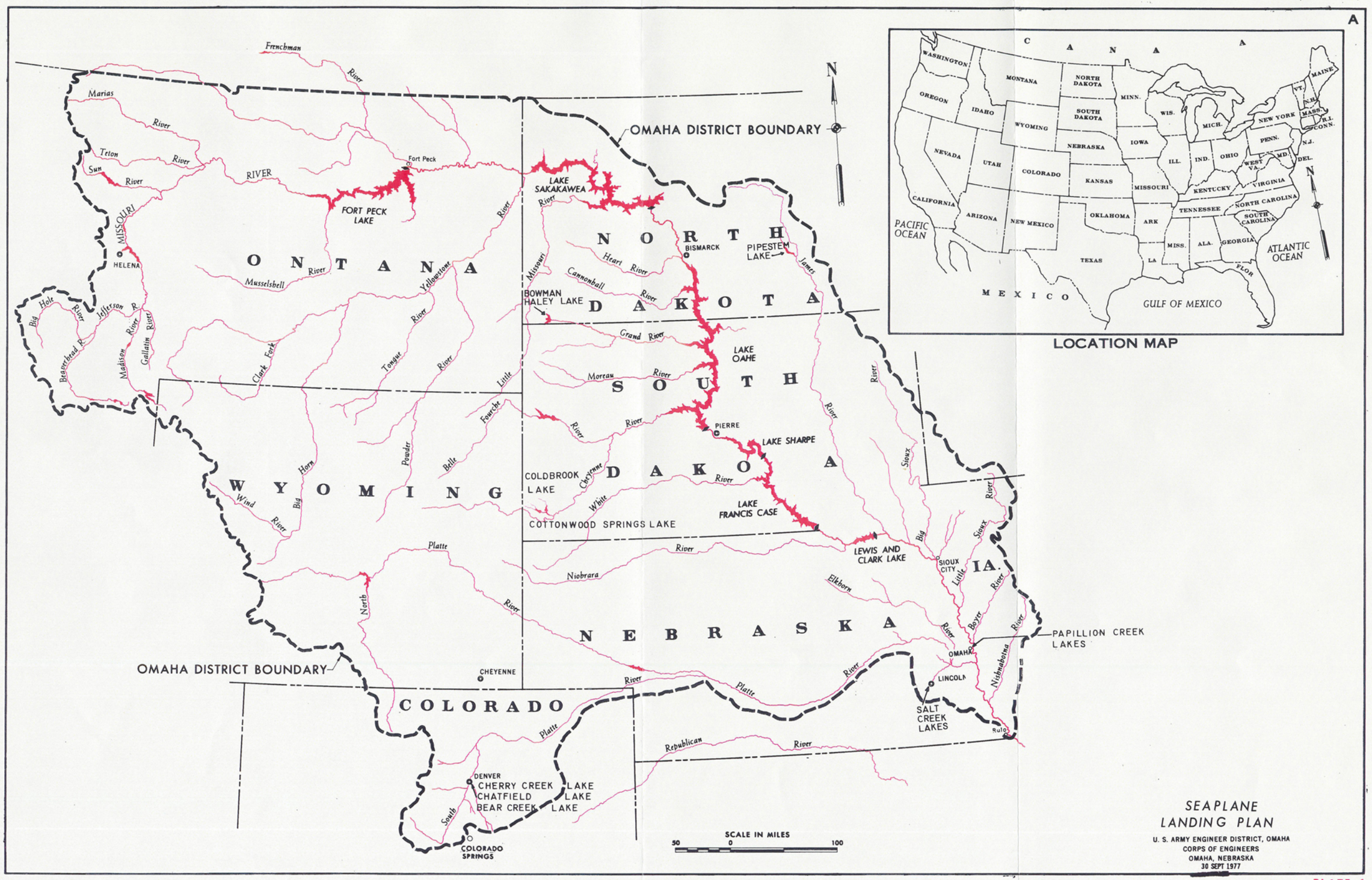
A
LOCATION MAP
CANADA
WASHINGTON
OREGON
CALIFORNIA
NEVADA
IDAHO
MONTANA
WYOMING
UTAH
ARIZONA
COLORADO
NEW MEXICO
NORTH DAKOTA
SOUTH DAKOTA
NEBRASKA
KANSAS
OKLAHOMA
TEXAS
MINN.
IOWA
MISSOURI
ARK
LA
WIS.
ILL.
MICH.
IND.
OHIO
KENTUCKY
TENNESSEE
MISS.
ALA.
GEORGIA
FLOR
SOUTH CAROLINA
NORTH CAROLINA
VIRGINIA
WEST VA.
PENN.
NEW YORK
VT.
N.H.
MAINE
MASS.
R.I.
CONN.
N.J.
DEL.
MD.
PACIFIC OCEAN
ATLANTIC OCEAN
MEXICO
GULF OF MEXICO
N
OMAHA DISTRICT BOUNDARY
ONTANA
NORTH DAKOTA
SOUTH DAKOTA
WYOMING
NEBRASKA
COLORADO
IA.
Frenchman River
Marias River
Teton River
Sun River
MISSOURI RIVER
Fort Peck
FORT PECK LAKE
HELENA
Musselshell River
Big Hole River
Jefferson R.
Beaverhead R.
Madison River
Gallatin River
Clark Fork
Yellowstone River
Tongue River
Little Fourche
Powder River
Belle Fourche
Big Horn
Wind River
Platte River
North Platte
South Platte
Missouri River
Heart River
Cannonball River
Grand River
Moreau River
Cheyenne River
White River
Niobrara River
Elkhorn River
Big Sioux River
Little Sioux River
Boyer River
Nishnabotna River
Republican River
James River
Sioux River
LAKE SAKAKAWEA
BISMARCK
PIPESTEM LAKE
BOWMAN HALEY LAKE
LAKE OAHE
PIERRE
LAKE SHARPE
LAKE FRANCIS CASE
COLDBROOK LAKE
COTTONWOOD SPRINGS LAKE
LEWIS AND CLARK LAKE
SIOUX CITY
OMAHA
LINCOLN
SALT CREEK LAKES
PAPILLION CREEK LAKES
Rulo
CHEYENNE
DENVER
CHERRY CREEK LAKE
CHATFIELD LAKE
BEAR CREEK LAKE
COLORADO SPRINGS
SCALE IN MILES
50 0 100
SEAPLANE LANDING PLAN
U. S. ARMY ENGINEER DISTRICT, OMAHA
CORPS OF ENGINEERS
OMAHA, NEBRASKA
30 SEPT 1977

PLATE 1